

## REGISTRATION FORM

### 72nd Annual San Antonio Society of Pathologists Seminar: Workshop on Neoplastic and Non-Neoplastic Lung Diseases January 9th, 2016

REGISTER ONLINE AT: [www.SanAntonioSocietyofPathologists.org](http://www.SanAntonioSocietyofPathologists.org)

Please print or type:

Name \_\_\_\_\_  
First MI Last

Daytime telephone \_\_\_\_\_ Fax# \_\_\_\_\_

E-Mail Address \_\_\_\_\_

MD  DO  Other

Specialty \_\_\_\_\_

Street Address \_\_\_\_\_

City/State \_\_\_\_\_

Zip/Postal Code \_\_\_\_\_

Country \_\_\_\_\_

Do you have special requirements? YES  NO

Vegetarian? YES  NO

(If yes, you will be contacted by SASP to see how we can assist.)

Please register me for the course:

Seminar: **Workshop on Neoplastic and Non-Neoplastic Lung Diseases**

January 9, 2016

\$250 Physicians (on-site \$275)

\$110 Residents (with letter of verification)

\$110 Medical students (with letter of verification)

TOTAL ENCLOSED \$ \_\_\_\_\_ (Registration fee)

Make checks payable to "San Antonio Society of Pathologists." To register using a credit card, please visit: [www.SanAntonioSocietyofPathologists.org](http://www.SanAntonioSocietyofPathologists.org).

Mail to:

San Antonio Society of Pathologists  
c/o Kenneth N. Holder, MD  
7703 Floyd Curl Dr., MC 7750  
San Antonio, TX 78229

## REGISTRATION INFORMATION

The advance registration fee for the Seminar will be \$250 for physicians and \$110 for residents and medical students (with letter of verification). Online registration is available on the SASP website: [www.SanAntonioSocietyofPathologists.org](http://www.SanAntonioSocietyofPathologists.org). Online registration payment options include use of a credit card or PayPal account.

To register by mail, send a check for the appropriate amount payable to SASP with the attached registration form. On-site registration will also be available for \$275 (checks only).

If you must cancel your registration, tuition will be refunded less a \$50 administrative fee provided notice is received one week prior to the course.

The San Antonio Society of Pathologists reserves the right to limit registration or to cancel any course no less than one week prior to the course, should circumstances make it necessary. In that event, your registration fee would be refunded in full.

Mail to:

San Antonio Society of Pathologists  
c/o Kenneth N. Holder, MD  
7703 Floyd Curl Dr., MC 7750  
San Antonio, TX 78229  
Email: [holderk@uthscsa.edu](mailto:holderk@uthscsa.edu)  
Phone: 210-567-4084, Fax: 210-567-0409

## HOTEL ACCOMMODATIONS

Rooms have been reserved at the Hilton San Antonio Airport Hotel, located at 611 N.W. Loop 410 in northwest San Antonio.

Reservations may be made by calling before the "cutoff date" of December 30, 2015 to receive the room rate of \$119 (single/double) plus tax. Be sure to indicate the group name of the San Antonio Society of Pathologists Annual Seminar.

Hilton San Antonio Airport Hotel  
611 N.W. Loop 410  
San Antonio, TX 78216  
Reservations: Call 1-888-728-3031 or fax to 210-377-4695.



SAN ANTONIO SOCIETY OF PATHOLOGISTS  
c/o KENNETH N. HOLDER, MD  
UTHSC-PATHOLOGY  
7703 FLOYD CURL DR., MC 7750  
SAN ANTONIO, TX 78229

Nonprofit organization  
U.S. Postage  
PAID  
Permit No. 1941  
San Antonio, Texas

72nd Annual

San Antonio Society of Pathologists Seminar:  
Workshop on Neoplastic and Non-Neoplastic Lung Diseases  
January 9, 2016

## 72<sup>ND</sup> ANNUAL SEMINAR San Antonio Society of Pathologists

Kevin O. Leslie, M.D.

Chair, Division of Anatomic Pathology  
Professor, Mayo Clinic College of Medicine  
Mayo Clinic, Scottsdale, Arizona  
And

Maxwell L. Smith, M.D.

Assistant Professor, Mayo Clinic College of Medicine  
Mayo Clinic, Scottsdale, Arizona

### Seminar: Workshop on Neoplastic and Non-Neoplastic Lung Diseases

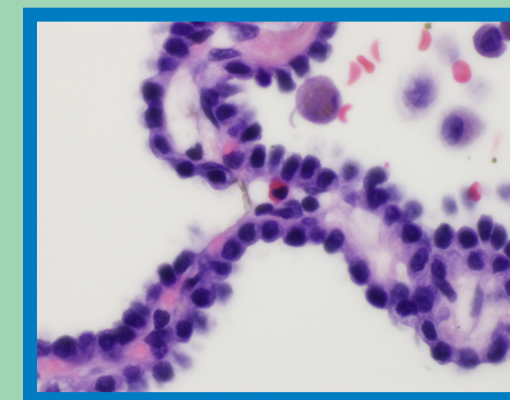

Saturday, January 9th, 2016  
Hilton San Antonio Airport Hotel  
San Antonio, Texas

SPONSORED BY THE SAN ANTONIO SOCIETY OF PATHOLOGISTS  
THE COLLEGE OF AMERICAN PATHOLOGISTS AND THE  
UNIVERSITY OF TEXAS HEALTH SCIENCE CENTER AT SAN ANTONIO

## CONCEPT

This seminar will cover the important clinical and histologic features and variations for both common and unusual diseases, underlining the most characteristic features. Case presentations will be used to highlight a practical approach to diagnosis. Issues regarding pathogenesis and treatment that are of importance to the Surgical Pathologist will be covered. The overall aim is to refresh the attendee's knowledge and to provide a conceptual framework that will allow the Pathologist to approach pulmonary specimens with confidence.

## OBJECTIVES

At the completion of the seminar, participants will be able to:

1. Understand the importance of correlating clinical, radiologic and histopathologic patterns in generating clinically useful diagnoses.
2. Implement a pattern-based approach to lung biopsies.
3. Recognize characteristic diagnostic scenarios useful in the day-to-day practice of pulmonary surgical pathology.
4. Implement the latest classification and staging proposals for lung adenocarcinomas.
5. Navigate the complex world of interstitial lung disease with greater confidence.

## AUDIENCE

The audience for the Saturday Seminar is expected to consist of Pathologists and trainees. Other pulmonary specialists are welcome.

## LOCATION AND TIMES

The Seminar will begin Saturday morning, January 9th, 2016 at the Hilton San Antonio Airport Hotel, located at 611 N.W. Loop 410 in northwest San Antonio.

Registration, distribution of materials, and a light breakfast will begin at 7:30 a.m.; the program will begin at 8:00 a.m. Lunch will also be provided, and the program will conclude at 5:00 p.m.

## FORMAT

The Seminar, **Workshop on Neoplastic and Non-Neoplastic Lung Diseases**, will be presented by Drs. Kevin Leslie and Maxwell Smith. Time will be available for questions from the audience at the end of each section. Cases will be made available to registrants prior to the seminar online via virtual microscopy; user name, password, and instructions will be distributed to registrants by email upon registration.

## PROGRAM

### 72nd Annual Seminar: Workshop on Neoplastic and Non-Neoplastic Lung Diseases Saturday, January 9th, 2016 Hilton San Antonio Airport Hotel

#### Case presentations by Kevin Leslie, M.D. and Maxwell Smith, M.D.

7:30 a.m. Registration & Continental Breakfast

8:00 a.m. Introduction: By the Course Director

8:15 a.m. Case Presentations 1

10:00 a.m. Break

10:30 a.m. Case Presentations 2

CME session ends

12:00 p.m. Lunch (provided)

CME session resumes

1:00 p.m. Case Presentations 3

2:45 p.m. Break

3:15 p.m. Case Presentations 4

5:00 p.m. Adjournment

## FACULTY



*Dr. Leslie received his medical degree from the Albert Einstein College of Medicine in 1978, trained in anatomic and clinical pathology at the University of Colorado, and completed a fellowship in Surgical Pathology at Stanford University Medical Center in 1983. He became board certified in anatomic and clinical pathology in 1982. In 1986 Dr. Leslie joined the faculty of the University of Vermont and served as Director of Surgical Pathology (1988-1990) and Director of Anatomic and Surgical Pathology (1990-1995) during his tenure. In addition to clinical service activities, he directed the Morphology Core of the Vermont Specialized Center for Organized Research (SCOR) in occupational and environmental lung disease, with a research focus on the role of myofibroblasts and contractile proteins in experimental lung fibrosis. In 1996, he joined the faculty of the Mayo Clinic in Scottsdale, Arizona, where he is a Consultant in the Department of Laboratory Medicine and Pathology and holds the academic rank of Professor in the Mayo Clinic College of Medicine. He has authored more than 100 peer-reviewed publications, serves on the editorial boards for several pathology journals, and lectures worldwide on a broad range of topics in pulmonary pathology. In 2005 Dr. Leslie coauthored and co-edited (with Dr. Mark Wick) a textbook (now in its 2nd edition) entitled "Practical Pulmonary Pathology: A Diagnostic Approach". This work was awarded "Medical Textbook of the Year" by the Royal Society of Medicine.*

## FACULTY



*Dr. Smith received his medical degree from the University of Colorado School of Medicine in 2004, completed a residency in Anatomic and Clinical Pathology at the same institution in 2008, and became board certified in Anatomic and Clinical Pathology that same year. He went on to complete a fellowship in renal and genitourinary pathology at the Univ. of Colorado in 2009, and joined the faculty in the Dept. of Pathology there as an Instructor in 2008, assuming responsibility for general surgical pathology and all renal, heart, and liver transplant pathology. In 2009 he became the Director of Liver and Transplant Pathology at the Univ. of Colorado Hospital and was promoted to Assistant Professor with a joint appointment in the Departments of Pathology and Medicine. In 2011, he joined Mayo Clinic Arizona as a Senior Associate Consultant in the Dept. of Laboratory Medicine and Pathology and an Assistant Professor in the Mayo Clinic College of Medicine, and serves as the chairman of the Anatomic Pathology Quality Improvement Committee. In 2012 he joined the pulmonary pathology-working group. In 2013 he was promoted to Consultant in the Department of Laboratory Medicine and Pathology. Dr. Smith has lectured nationally and internationally on lean-based quality improvement methods and diagnostic issues in hepatic, renal, and pulmonary pathology. He has authored several peer-reviewed publications and multiple book chapters in these areas.*

## SEMINAR COURSE CO-DIRECTORS

Philip T. Valente, M.D.  
President of SASP  
Professor of Pathology  
Univ. of Texas Health Science Center  
San Antonio, Texas  
valentep@uthscsa.edu

Kenneth N. Holder, M.D.  
Secretary of SASP  
Assistant Professor of Pathology  
Univ. of Texas Health Science Center  
San Antonio, Texas  
holderk@uthscsa.edu

Kristin Fiebelkorn, M.D.  
Treasurer of SASP  
Professor of Pathology  
Univ. of Texas Health Science Center  
San Antonio, Texas  
fiebelkorn@uthscsa.edu

## CME CREDIT

This activity has been planned and implemented in accordance with the Essential Areas and Policies of the Accreditation Council for Continuing Medical Education (ACCME) through the joint sponsorship of The College of American Pathologists (CAP) and The San Antonio Society of Pathologists.

The College of American Pathologists is accredited by the Accreditation Council for Continuing Medical Education to provide continuing medical education for physicians.

The College of American Pathologists designates this educational activity for a maximum of 7 AMA PRA Category 1 Credits™. Physicians should only claim credit commensurate with the extent of their participation in the activity.

## SAN ANTONIO

January in San Antonio is a particularly beautiful time of year with a moderate climate. San Antonio offers a rich variety of dining, entertainment, and shopping along the Riverwalk. The Mexican Market, El Mercado, bustles with the people, products, and outdoor restaurants which give San Antonio much of its unique style. The adobe dwellings of the historic La Villita serve as homes for artisans, galleries, and restaurants. The Rivercenter Mall is a visual delight, with whimsical-to-elegant shops overlooking the Riverwalk. Shuttle service to Northstar Mall, which is immediately across the highway, is offered by the Hilton Hotel.